

THESIS PROPOSAL



Penn State Hershey Medical Center Children's Hospital

Hershey, Pennsylvania

Matthew V Vandersall

The Pennsylvania State University

Architectural Engineering

Structural Option

Adviser: Dr. Richard Behr

December 10, 2010

Table of Contents

Figures and Tables	1
Executive Summary.....	2
Building Overview	3
Introduction to Structural System	4
Foundation	4
Floor System.....	6
Roof System	6
Lateral System.....	7
Conclusions on Structural System.....	7
Problem Statement.....	10
Proposed Solutions	10
Graduate Course Integration	11
Breadth I: Construction Impact and Cost Analysis.....	11
Breadth II: Building Enclosure	11
Tasks and Tools	11
Schedule.....	12
Conclusion.....	13

Figures and Tables

Figure 1 – Site Plan.....	3
Figure 2 - Micropile Detail.....	4
Figure 3 - Typ. Strut Beam.....	5
Figure 4 - P8 Pile Cap Plan.....	5
Figure 5 - West End Foundation Plan.....	5
Figure 6 - Level 2 Framing Plan	6
Figure 7 - Top of Column at Future Sixth Floor	7
Figure 8 – Framing Plan.....	8
Figure 9 – ETABS model of Lateral Force Resisting System	9

Executive Summary

The Hershey Medical Center Children's Hospital is located at 500 University Drive in Hershey, Pennsylvania. The existing structure consists of a composite steel deck floor system utilizing steel moment frames and concentric braced frames. Pile caps comprised of several micropiles provide foundation support for the superstructure. The overall building dimensions are 359.1 feet by 124.25 feet with a total height of 85.5 feet above grade.

The existing structure was determined through previous reports to provide adequate support under the subjected loading. It was determined in Technical Report 2 that there was potential to redesign the structure using reinforced concrete. There are numerous advantages associated with switching to a concrete structure. One of these advantages is that the floor depth at each level can be decreased significantly. This can be accomplished by using wider beams that are shallower in depth to transfer loads to the columns. Another benefit is that concrete has built in fireproofing inherent in the material while the structural steel must be sprayed with retardant.

The proposed redesign of the structure will have a vast impact on the construction costs and schedule of the original design. The cost for constructing the building using reinforced concrete and tasks associated with this change will be compared with the original design. For the schedule, more time must be allowed for construction teams to set up formwork, place the concrete, and allow the concrete to cure for all floors. It will be researched whether these changes will have a profound impact on the time frame compared with the current design.

Changes to the structure from steel to concrete will impact how the façade attaches to the building. In lieu of this, an alternative façade design will be researched. Research for the new façade will focus on using more sustainable materials while attempting to increase the energy efficiency of the building envelope. The design of the Children's Hospital is proposed to be LEED certified upon completion. For this purpose, a green roof system will be looked at for the roof design. This will help prevent water runoff caused by the building footprint on the existing site. It is the overall goal of this proposal with supporting research to determine if these changes will create a more efficient building design in accordance with the owner's requirements.

Building Overview

The new Penn State Hershey Medical Center Children's Hospital is located at 500 University Drive in Hershey, Pennsylvania. The Children's Hospital is an expansion project on the existing Cancer Institute and Main Hospital. The overall project plan calls for a five story, 263,556 square-foot addition which will contain a number of operating rooms, offices, and patient rooms specializing in pediatric care. The exterior of the building utilizes vision glass and an aluminum curtain wall system. The main curve of the façade helps to tie the building into the existing curve along the Cancer Institute. A vegetated roof garden will be situated on the third level above the existing Cancer Institute. See Figure 1 for a site plan of the Children's Hospital.

The dates of construction for the Children's Hospital are scheduled for March 2010 to August 2012. The drawing specifications for the Children's Hospital note that an additional two floors of occupancy are intended for a later date. The range of this thesis project will be limited to the structural analysis of the Children's Hospital.

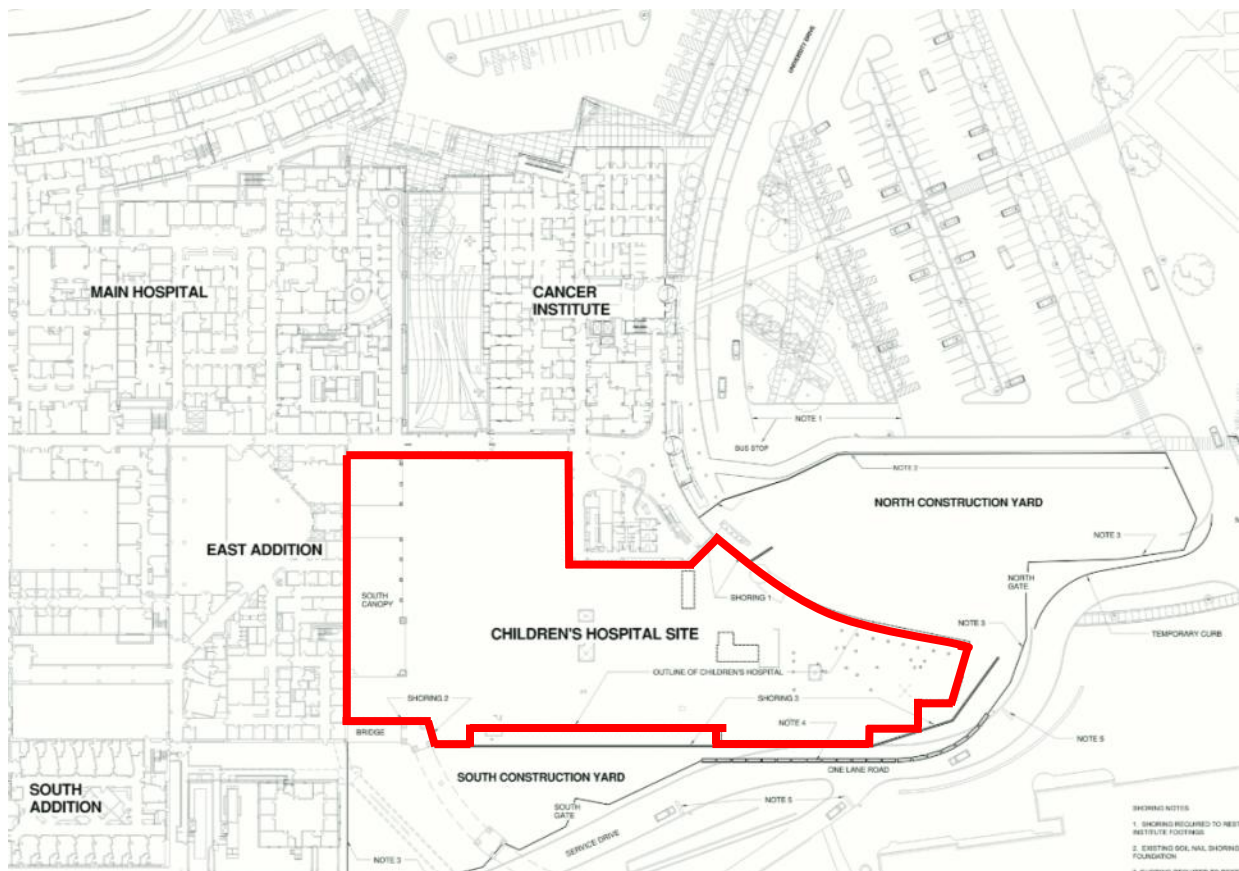

Figure 1 – Site Plan

(Courtesy of: Payette Architects)

Introduction to Structural System

The primary structural system comprises of structural steel framing integrated with a composite floor system. The composite floor consists of metal decking with normal weight concrete topping. Shear studs are welded to the supporting beam and embedded into the slab allowing interaction between the two elements. Transfer girders help to transmit the gravity loads from the beams to the columns. All of the columns consist of W14 members which allows for easier constructability. The lateral force resisting system consists of moment connected frames along the East-West direction while diagonal bracing members assist in North-South bracing.

Foundation

Due to the potential for excessive settlement, micropiles were utilized as recommended in the Geotechnical Report provided by CMT Laboratories. Micropiles consist of a casing that is injected with grout to create a friction bond within the bond zone. The piles that are used in the design are specified for a compression load of 280kips and a tension capacity of 170 kips. There are over 600 micropiles that were used in the foundation of the structure. See Figure 2 for a detail section of a typical micropile.

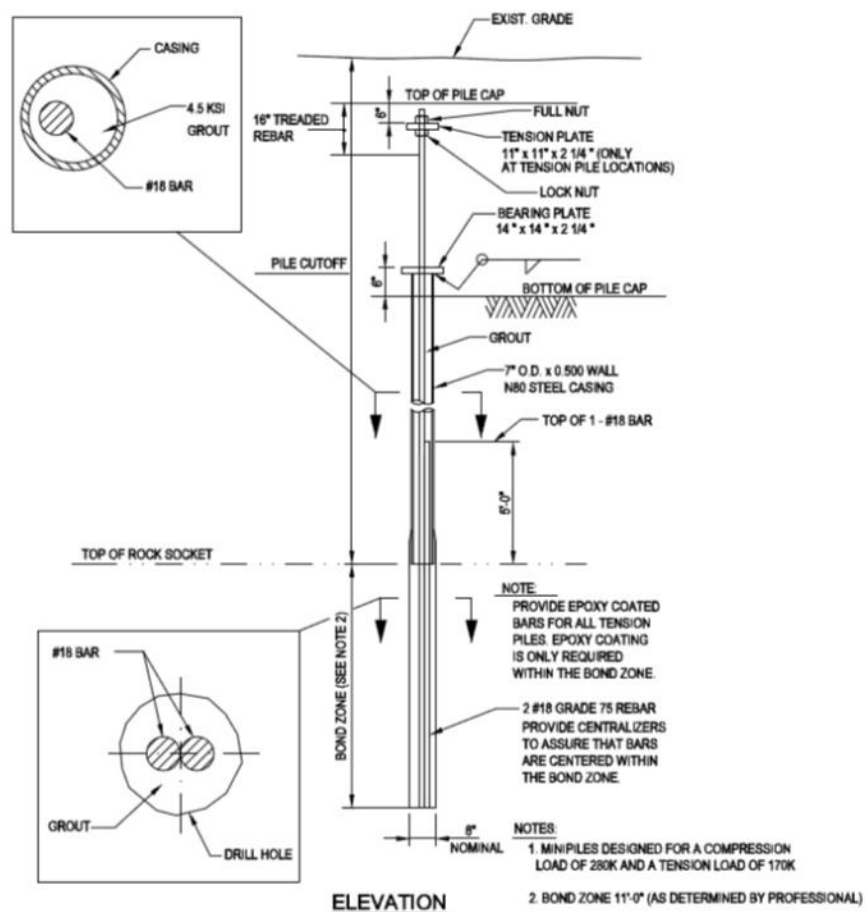

(Courtesy of: Gannett Fleming)

Figure 2 - Micropile Detail

The micropiles are grouped into various sizes of pile caps ranging from 3'0" x 3'0" to 10'0" x 15'0" with a depth ranging from 3' 6" to 6' 0". An example of a typical pile cap can be seen in Figure 4. Typical strut beams of 1' 6" wide by 2' 8" deep span between all pile caps to provide resistance to lateral column base movement. See "Figure 3 – Typ. Strut Beam" below.

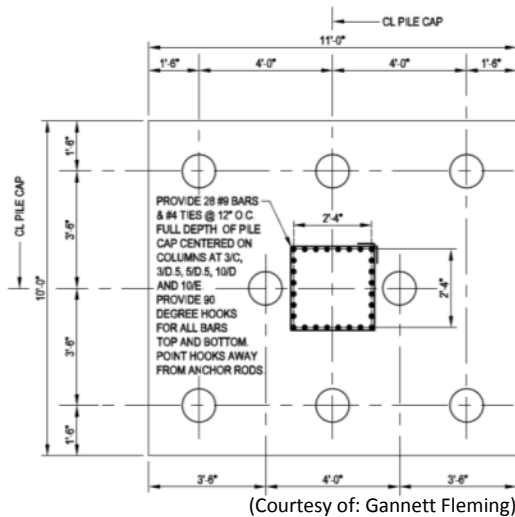

Figure 4 - P8 Pile Cap Plan

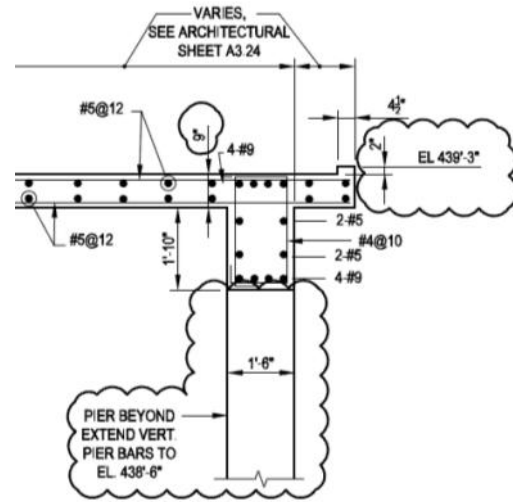

Figure 3 - Typ. Strut Beam

The floor at the ground level is a 5" concrete slab while in heavier load areas such as elevator pits and mechanical rooms a slab thickness of 6" is used. Below is an overview of the West End foundation plan.

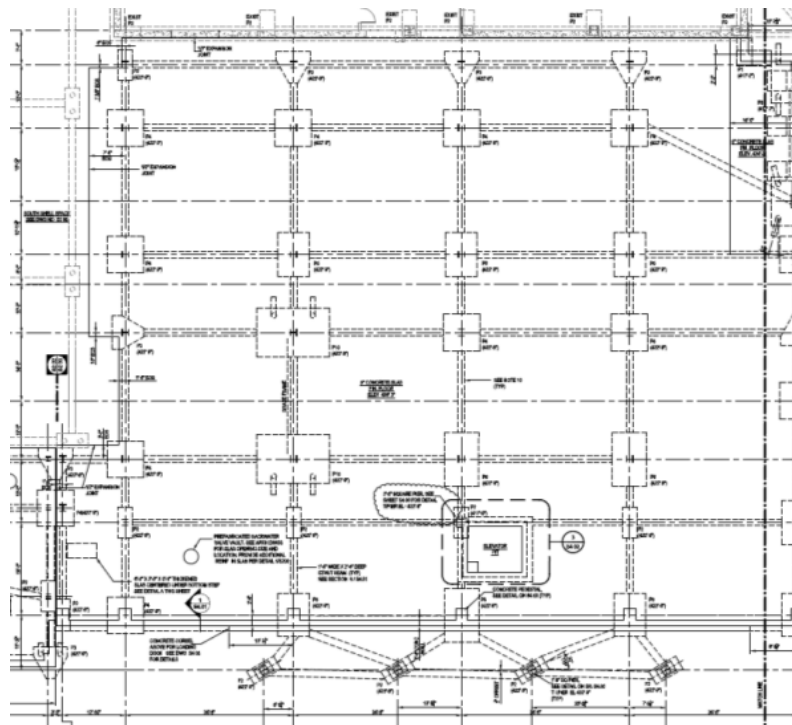

Figure 5 - West End Foundation Plan

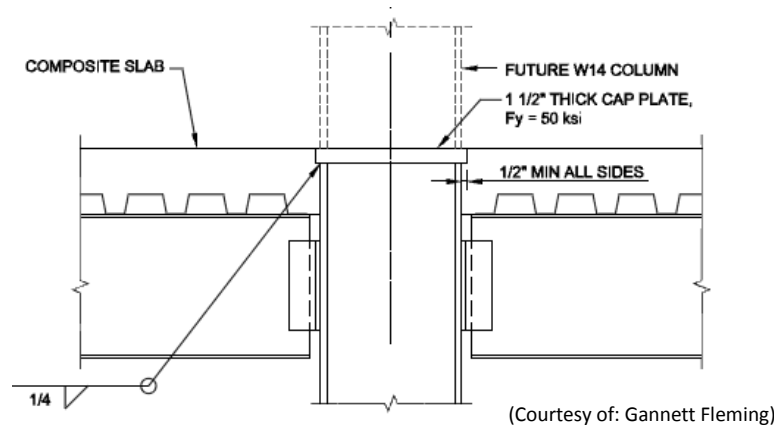

Figure 7 - Top of Column at Future Sixth Floor

Lateral System

The main lateral force resisting system is composed of several moment frames located at the interior of the floor plan. These moment frames run in the East-West direction along the floor plan and are represented in Figure 8 with red. The purpose in placing the moment frames in these locations is to allow for a consistent and open floor space which is important for the functionality of a hospital. Running perpendicular to the moment frames are diagonally braced frames which are represented with blue in Figure 8. The locations of these braced frames are set in locations where space requirements are not as significant such as partitions to the elevator banks.

The main lateral members used in the moment frame system are wide flange sections, primarily W24x229 and W24x176 while the columns are W14x342 and W14x283. The braced frames used in the structure are comprised of W10x112 and W10x88 bracing members.

Conclusions on Structural System

The structural system for the Children's Hospital allows for optimal use of space and provides room for future expansion when the need arises. The importance of using a composite floor system is that it allows for smaller framing members to be used. By using shallower members, the floor to floor height can be increased. Another benefit of using a composite floor system is that it assists in providing additional lateral resistance by creating a stiffer structure. This along with the moment frames allow for larger spaces that are necessary for daily operations of the Children's Hospital.



Figure 8 – Framing Plan (Courtesy of: Gannett Fleming)

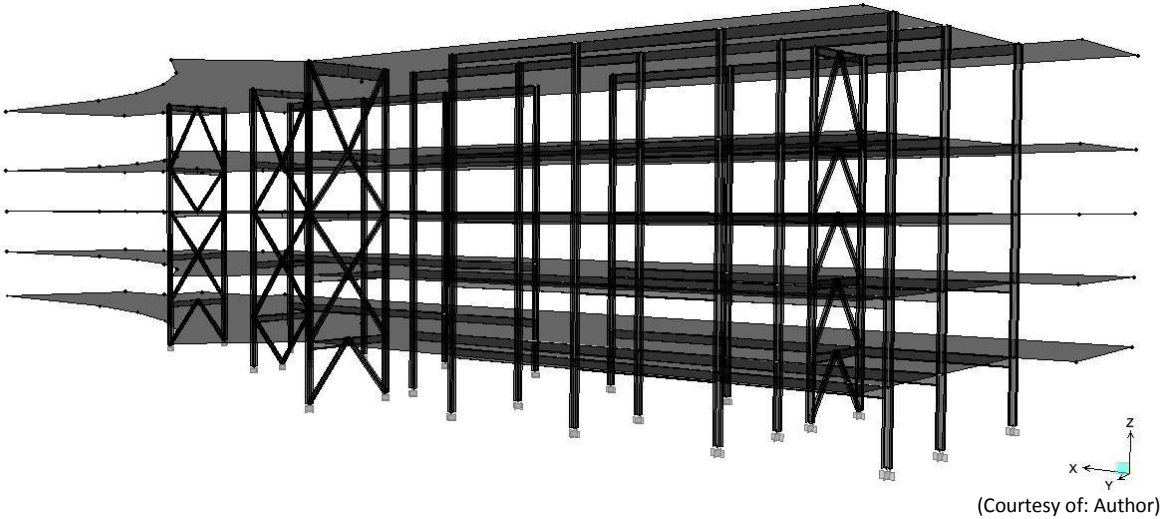

Figure 9 – ETABS model of Lateral Force Resisting System

Problem Statement

Problem 1: Structural redesign of existing structure

The existing structure is composed of a composite floor system with structural steel framing members. It was determined that the structure was designed adequately to resist the required lateral and gravity loads. It was determined in previous technical reports that the existing structure has potential to be designed more efficiently. For more heavily loaded areas, the depth of the floor can become fairly deep depending on the size of the beams being used. This increase in depth takes away from available floor to floor heights within the building. Another inefficiency with the existing system is that structural steel is not fireproof and requires spray on retardant. This safety requirement adds to the overall cost of the superstructure. An alternative to the existing design as determined in Technical Report 2, is to redesign the structure using reinforced concrete system.

Problem 2: Future expansion of Children's Hospital

The design for the Children's Hospital includes plans for a future expansion of the existing structure. By adding more floors to the structure, this would allow for more patient rooms, operating rooms and more office space for hospital staff. This addition would affect the existing design by increasing the lateral and gravity loads seen by the existing structural design. One of the goals will be to analyze and design the vertical expansion of the hospital.

Proposed Solutions

Problem 1 Solution

From Technical Report 2, it was determined that the structure could be designed more efficiently by switching to reinforced concrete. By switching to a reinforced concrete system, the overall structural depth could be limited to approximately half the original structural depth. The importance of this is that it would allow for more space between floors. Another advantage for a concrete structure is the inherent fireproofing. This will save cost for fire retardant spray needed for the existing structure. Although formwork and lead times will adjust the costs and schedule of the project, it is estimated that these changes will make the structure more efficient.

Problem 2 Solution

The owners of the Children's Hospital would like to have flexibility for future expansion. With this in mind, additional floors will be designed for the existing structure. The effects due to wind and seismic loads will increase due to the change in overall building height. Along with the solution to problem one, the loads do to the expansion will be analyzed to adequately size members.

Graduate Course Integration

The redesign of the structural system for the Children's Hospital will be modeled using AE 597A (Computer Modeling). An ETABS model for the concrete design will be used to determine member forces. The existing foundation will be checked to determine if it can support the redesigned structure. Modification to the foundation will be assessed if this is not the case. AE 542 (Building Enclosure Science and Design) will be referenced in the design of the green roof.

Breadth I: Construction Impact and Cost Analysis

The redesign of the structure using reinforced concrete instead of structural steel will have significant impact on the cost and schedule for the project. Direct costs associated with the redesign will include items such as base material cost, additional labor teams, and formwork. An alternative schedule will be necessary to account for the new construction process. An accurate detailed analysis of these changes in cost and project schedule will be necessary to determine the effects of the proposed changes compared with the existing design.

Breadth II: Building Enclosure

The facility is expected to obtain a LEED Certified certification based on the LEED-NC, version 2.2. To increase the available LEED points, a green roof system will be looked at for the roof design. In addition, an alternative façade design will be investigated. The main focus for the façade will be to use more sustainable building materials as well as improve the building's performance with respect to energy efficiency.

Tasks and Tools

- I. Structural Depth
 - a. Design gravity load system
 - b. Perform hand calculations
 - c. Determine wind and seismic loads
 - d. Perform lateral analysis
 - e. Design lateral force resisting system
 - f. Confirm preliminary member sizes
 - g. Verify existing foundation and redesign if necessary
- II. Breadth I: Construction Impact and Cost Analysis
 - a. Obtain cost and schedule information for existing structure
 - b. Determine material costs for redesign
 - c. Determine labor costs for redesign
 - d. Compare the existing costs and schedule with the redesign
- III. Breadth II: Building Enclosure
 - a. Research existing building façade system
 - b. Design new façade system based on increased efficiency
 - c. Research and design green roof system
- IV. Organize final presentation and report

Schedule

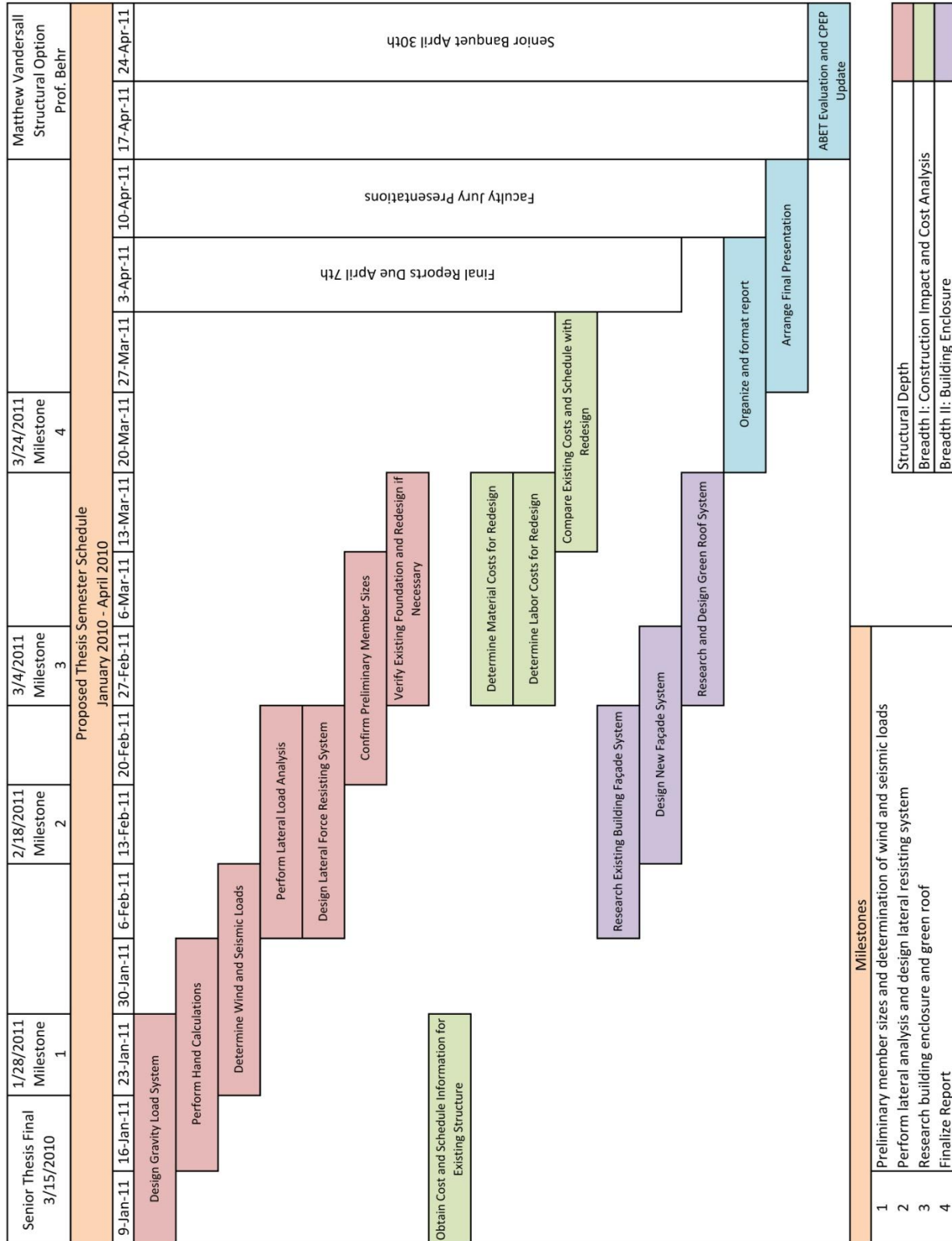

Conclusion

This proposal focuses on the structural redesign of the Children's Hospital. To satisfy owner requirements for the project, two additional floors will be designed above the current roof level. This will increase both gravity and lateral loads on the structural system. In addition, the structure will be redesigned using a reinforced concrete system. The goal through researching these proposals is to see if the structure will be more cost efficient while still satisfying the owner's needs. A cost analysis will be made between the existing plans and the redesign. While redesigning the structure, the building enclosure will be looked at in terms of building performance. A green roof will be analyzed for the building roof which will collect water runoff caused by the building footprint. Supporting research will determine how these modifications compare with the existing design while satisfying the needs of the owner.